

PATIENT PRESENTING CLINICAL SIGNS

Sir Leo Scranton History: Lethargy, poor appetite, foul breath.

SPECIES Physical Examination: N/A.

Feline Urinalysis: N/A.

CBC: N/A.

BREED Serum Biochemistry: Elevated ALT activity.

DSH Radiographic Findings: N/A.

SEX

MN

Age

3 years

WEIGHT

7 #

INTERPRETED BY

Remo Lobetti, BVSc,
MMedVet (Med), PhD,
Dipl. ECVIM

ULTRASONOGRAPHIC EXAMINATION OF THE ABDOMEN
Urinary System

Full urinary bladder with a normal thickness and appearance of the wall. Small amount of floating hyperechogenic sediment. No uroliths evident.

Normal trigone area, proximal urethra (0.2 cm), and iliac blood vessels.

Normal iliac lymph nodes. Ureters not visualized.

Normal renal size (both 3.6 cm), echogenic appearance, cortico-medullary differentiation, pelvis and capsule.

Reproductive System

N/A.

IMAGING PERFORMED BY

Sonya Myers, DVM

Adrenal Glands

Normal shape, echogenic appearance, size, and position. Left 0.41 cm, right 0.39 cm.

HOSPITAL NAME

Oviedo Veterinary Care
and Emergency

Spleen

Normal size (0.7 cm) and echogenic appearance. Smooth homogenous parenchyma, regular curvilinear capsule, and normal vasculature. No evidence of inflammatory, neoplastic, infarction, or infiltrative changes noted.

REFERRING VET

Dr Chow

Liver

Normal size, echogenic appearance, portal markings, and regular curvilinear capsule. No nodules or masses evident. Full gall bladder containing normal anechoic bile. Normal thickness and appearance of the gall bladder wall. Normal bile duct (0.1 cm).

INVOICE

303332

Gastrointestinal
DATE

8/24/22

Normal appearance of the duodenum, small intestine, ileo-cecal junction, and colon with no loss of layering, normal wall thickness (duodenum 0.24 cm, jejunum 0.1 cm, colon 0.1 cm) and peristaltic activity, and no distension of the lumen. Thickening of the gastric wall (0.6 cm) with some loss of layering. Small amount of fluid and gas within the stomach.

PATIENT *Pancreas*

Sir Leo Scranton

Normal size (right 0.5 cm, left 0.5 cm) and echogenic appearance. Regular capsule. Normal echogenic appearance of the mesentery and fat surrounding the pancreas.

SPECIES
Free Abdomen

Feline

Normal mesenteric lymph nodes (0.7 cm).

BREED

Gastric lymphadenomegaly (0.6 x 1.1 cm) with normal shape and echogenic appearance. Hyperechogenic appearance of the mesentery in the region of stomach.

DSH

No ascites.

SEX
Thorax

MN

Normal appearance of the heart.

Age

No pericardial or pleural effusion.

3 years

ULTRASONOGRAPHIC FINDINGS
WEIGHT

Primary Findings:

7 #

- Gastropathy.
- Gastric lymphadenomegaly.
- Mesenteric inflammation.

INTERPRETED BY

Secondary Findings:

Remo Lobetti, BVSc,
MMedVet (Med), PhD,
Dipl. ECVIM

- Urinary bladder sediment.

IMAGING PERFORMED BY
INTERPRETATION OF THE FINDINGS & FURTHER RECOMMENDATIONS

Sonya Myers, DVM

Etiologies for the stomach would be chronic gastritis, *Helicobacter* gastritis, helminths, ulcerative disease, granulomatous gastritis, inflammatory bowel disease, and emerging lymphoma.

HOSPITAL NAME

The gastric lymphadenopathy and mesenteric inflammation can be ascribed to the gastropathy, with differential diagnoses for the lymph node being lymphadenitis and infiltrative neoplasia.

Oviedo Veterinary Care
and Emergency

Further assessment would be urine and fecal analyses, FNA cytology of the gastric lymph node, and gastroscopy with biopsies.

REFERRING VET

Specific therapy would be dependent on an etiological diagnosis.

Dr Chow

INVOICE

303332

DATE

8/24/22



PATIENT

Sir Leo Scranton

SPECIES

Feline

BREED

DSH

SEX

MN

Age

3 years

WEIGHT

7 #

INTERPRETED BY

Remo Lobetti, BVSc,
 MMedVet (Med), PhD,
 Dipl. ECVIM

IMAGING PERFORMED BY

Sonya Myers, DVM

HOSPITAL NAME

Oviedo Veterinary Care
 and Emergency

REFERRING VET

Dr Chow

INVOICE

303332

DATE

8/24/22

IMAGES

Stomach





PATIENT

Gastric lymph node

Sir Leo Scranton

SPECIES

Feline

BREED

DSH

SEX

MN

Age

3 years

WEIGHT

7 #

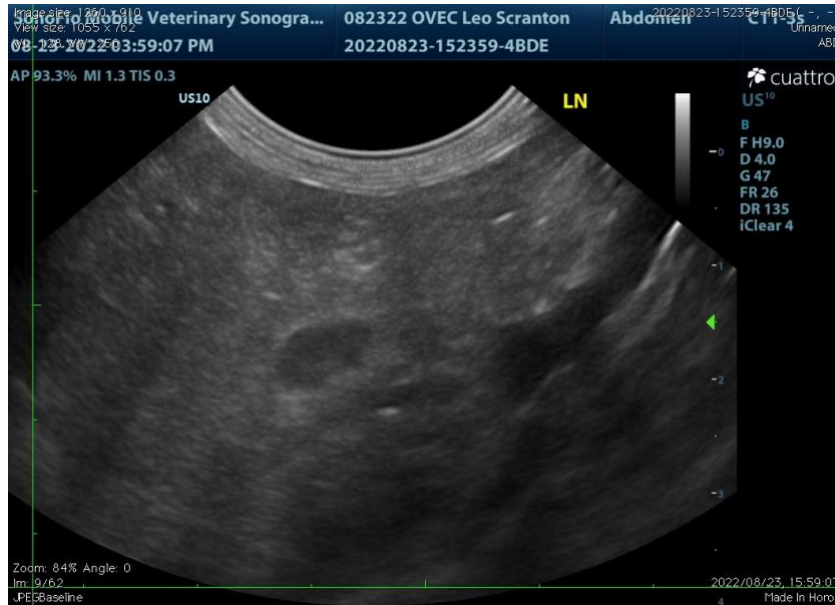

INTERPRETED BY

Remo Lobetti, BVSc,
 MMedVet (Med), PhD,
 Dipl. ECVIM

The information and recommendations provided are based on the images presented by the referring veterinarian. No evaluation can be communicated regarding pathology that was not visible in the image/video clips provided.

Thank you for this referral. If the clinical or image interpretation does not parallel your findings or if I can be of any further assistance, please contact me.

Remo Lobetti, BVSc, MMedVet (Med), PhD, Dipl. ECVIM (Internal Medicine)
rlobetti@mweb.co.za

IMAGING PERFORMED BY

Sonya Myers, DVM

HOSPITAL NAME

Oviedo Veterinary Care
 and Emergency

REFERRING VET

Dr Chow

INVOICE

303332

DATE

8/24/22